

Weyapiersenwah

Weyapiersenwah, better known as Blue Jacket by Indian and better known to us as the early 1760s, probably in Pennsylvania. His parents were unknown but he had a sister known on an island in the Missouri River before the Missouri Basin, in northwest Ohio in 1801. Last principal War Chief of the Shawnee Tribe was a member of Tecumseh and died about 1838 on the banks of the carriers River in Michigan Territory (at what is now Wapakoneta).

M. Baby

A half French, half Indian daughter of Joseph Duquesne, French Canadian trader and agent of the British Indian Service. M. Baby was born in or near Fort Detroit, after 1750. She survived the Shawnee/Wyandot Trail of Tears and died in northeast Kansas Territory about 1843.

Daughter

(2) George Blue Jacket

The third son and fifth child of Blue Jacket and M. Baby (blue jacket produced a boy and with another wife, George was born about 1833 at one of the Blue Jacket farms in the northwest of Ohio. Joined a brother James, who was a collaborator with Tecumseh in the latter's failed attempt to retake the Great Lakes region of America. George died at Piquette, Ohio about 1825.

M. Susan Unknown

This wife was very a Shawnee but no details have surfaced.

Daughter

(3) Henry Blue Jacket

When Henry was born is unknown, therefore, he may or may not have been the first of George's brood. He likely was born at Blue Jacket's farm on the banks of the Huron River and west of the Detroit River in southeastern Michigan Territory near Brownstown. Henry went to Washington in 1854 where he joined the Shawnee Treaty with his brothers George and Charles. His last child was born after Henry died of Blue Jacket's Cousins of the Wapakoneta River in 1855, now in Johnson County, Kansas City, Kansas.

M. Ella

Born about 1818, she married Henry on March 16, 1843 but their apparent first child was born in 1838. Ella had been married before as she had a son, George Searles, born in 1835 but was raised in the Blue Jacket household and used the Blue Jacket name. Her Indian name was Cho-wo-ye and she died about 1865.

Daughter

(4) Stephen S. Blue Jacket

Stephen was born in 1838 in northeastern Kansas Territory. He was in Co. D, 13th Regiment, Kansas Volunteer Infantry in 1864. In 1871 these Shawnees migrated to Indian Territory, establishing farms near Blue Jacket Station on the MKT valley. Stephen later inherited Blue Jacket's place in Winkler, TX. On Card No. 1838 of the Dawes Roll, he is listed as a blood adopted Shawnee. Stephen died at Newberry, KS. His Indian name was Wa-wo-ko-ko-ha.

M. Emily Fother

Emily was born June 1, 1841 in Kansas Territory and died June 30, 1896 in Viola, I. T. The marriage date with Stephen is unknown. Her Indian name was Mo-wo-wo-wo-wo-wo and she was called Sotawee. Emily first married John Shewherty and they had a daughter Frances.

(2) Maria F. Winkler

Was born in Winkler, I. T. January 7, 1883 and attended Carlisle Industrial School, Carlisle, Pennsylvania. Her Dawes Roll No. is 24048 and Card No. 3453 and she was 18th blood adopted Shawnee. Maria died November 27, 1915 in Modesto, California.

M. Charles Wilson Bingham

Married Maria June 4, 1901; he was born Feb. 4, 1870 in Indiana Territory. Charles died October 1, 1946 in Modesto.

(3) Tom, Karnell, Winston, Helen, Emily, Howard, Stuart, Mary, Marc, Charles

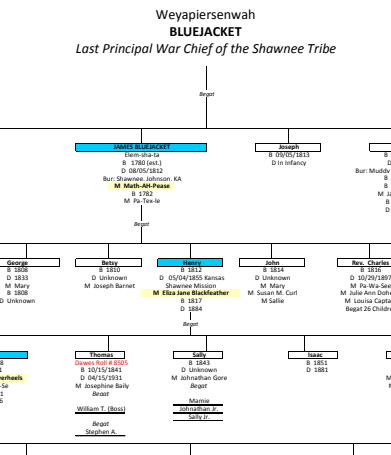
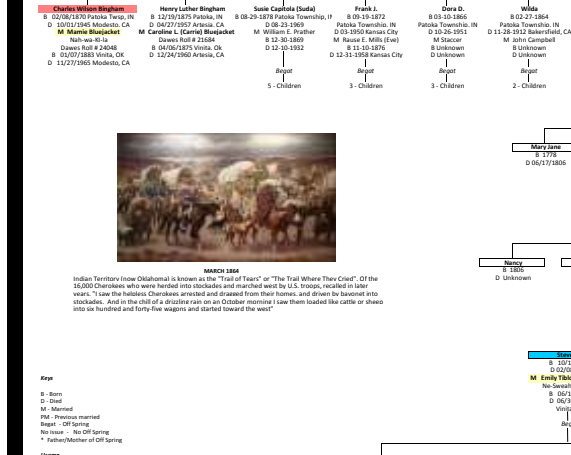

Weyapiersenwah

Weyapiersenwah, better known as Blue Jacket by Indian and better known to us as the early 1760s, probably in Pennsylvania. His parents were unknown but he had a sister known on an island in the Missouri River before the Missouri Basin, in northwest Ohio in 1801. Last principal War Chief of the Shawnee Tribe was a member of Tecumseh and died about 1838 on the banks of the carriers River in Michigan Territory (at what is now Wapakoneta).

M. Baby

A half French, half Indian daughter of Joseph Duquesne, French Canadian trader and agent of the British Indian Service. M. Baby was born in or near Fort Detroit, after 1750. She survived the Shawnee/Wyandot Trail of Tears and died in northeast Kansas Territory about 1843.

Daughter

(2) George Blue Jacket

The third son and fifth child of Blue Jacket and M. Baby (blue jacket produced a boy and with another wife, George was born about 1833 at one of the Blue Jacket farms in the northwest of Ohio. Joined a brother James, who was a collaborator with Tecumseh in the latter's failed attempt to retake the Great Lakes region of America. George died at Piquette, Ohio about 1825.

M. Susan Unknown

This wife was very a Shawnee but no details have surfaced.

Daughter

(3) Henry Blue Jacket

When Henry was born is unknown, therefore, he may or may not have been the first of George's brood. He likely was born at Blue Jacket's farm on the banks of the Huron River and west of the Detroit River in southeastern Michigan Territory near Brownstown. Henry went to Washington in 1854 where he joined the Shawnee Treaty with his brothers George and Charles. His last child was born after Henry died of Blue Jacket's Cousins of the Wapakoneta River in 1855, now in Johnson County, Kansas City, Kansas.

M. Ella

Born about 1818, she married Henry on March 16, 1843 but their apparent first child was born in 1838. Ella had been married before as she had a son, George Searles, born in 1835 but was raised in the Blue Jacket household and used the Blue Jacket name. Her Indian name was Cho-wo-ye and she died about 1865.

Daughter

(4) Stephen S. Blue Jacket

Stephen was born in 1838 in northeastern Kansas Territory. He was in Co. D, 13th Regiment, Kansas Volunteer Infantry in 1864. In 1871 these Shawnees migrated to Indian Territory, establishing farms near Blue Jacket Station on the MKT valley. Stephen later inherited Blue Jacket's place in Winkler, TX. On Card No. 1838 of the Dawes Roll, he is listed as a blood adopted Shawnee. Stephen died at Newberry, KS. His Indian name was Wa-wo-ko-ko-ha.

M. Emily Fother

Emily was born June 1, 1841 in Kansas Territory and died June 30, 1896 in Viola, I. T. The marriage date with Stephen is unknown. Her Indian name was Mo-wo-wo-wo-wo and she was called Sotawee. Emily first married John Shewherty and they had a daughter Frances.

(2) Maria F. Winkler

Was born in Winkler, I. T. January 7, 1883 and attended Carlisle Industrial School, Carlisle, Pennsylvania. Her Dawes Roll No. is 24048 and Card No. 3453 and she was 18th blood adopted Shawnee. Maria died November 27, 1915 in Modesto, California.

M. Charles Wilson Bingham

Married Maria June 4, 1901; he was born Feb. 4, 1870 in Indiana Territory. Charles died October 1, 1946 in Modesto.

(3) Tom, Karnell, Winston, Helen, Emily, Howard, Stuart, Mary, Marc, Charles

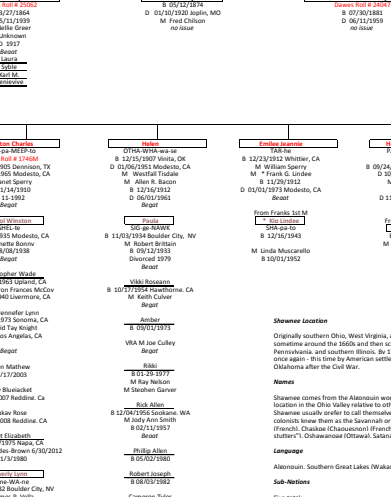
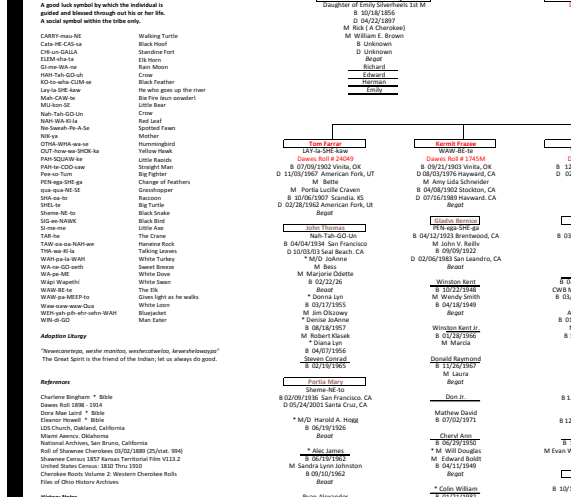

Weyapiersenwah

Weyapiersenwah, better known as Blue Jacket by Indian and better known to us as the early 1760s, probably in Pennsylvania. His parents were unknown but he had a sister known on an island in the Missouri River before the Missouri Basin, in northwest Ohio in 1801. Last principal War Chief of the Shawnee Tribe was a member of Tecumseh and died about 1838 on the banks of the carriers River in Michigan Territory (at what is now Wapakoneta).

M. Baby

A half French, half Indian daughter of Joseph Duquesne, French Canadian trader and agent of the British Indian Service. M. Baby was born in or near Fort Detroit, after 1750. She survived the Shawnee/Wyandot Trail of Tears and died in northeast Kansas Territory about 1843.

Daughter

(2) George Blue Jacket

The third son and fifth child of Blue Jacket and M. Baby (blue jacket produced a boy and with another wife, George was born about 1833 at one of the Blue Jacket farms in the northwest of Ohio. Joined a brother James, who was a collaborator with Tecumseh in the latter's failed attempt to retake the Great Lakes region of America. George died at Piquette, Ohio about 1825.

M. Susan Unknown

This wife was very a Shawnee but no details have surfaced.

Daughter

(3) Henry Blue Jacket

When Henry was born is unknown, therefore, he may or may not have been the first of George's brood. He likely was born at Blue Jacket's farm on the banks of the Huron River and west of the Detroit River in southeastern Michigan Territory near Brownstown. Henry went to Washington in 1854 where he joined the Shawnee Treaty with his brothers George and Charles. His last child was born after Henry died of Blue Jacket's Cousins of the Wapakoneta River in 1855, now in Johnson County, Kansas City, Kansas.

M. Ella

Born about 1818, she married Henry on March 16, 1843 but their apparent first child was born in 1838. Ella had been married before as she had a son, George Searles, born in 1835 but was raised in the Blue Jacket household and used the Blue Jacket name. Her Indian name was Cho-wo-ye and she died about 1865.

Daughter

(4) Stephen S. Blue Jacket

Stephen was born in 1838 in northeastern Kansas Territory. He was in Co. D, 13th Regiment, Kansas Volunteer Infantry in 1864. In 1871 these Shawnees migrated to Indian Territory, establishing farms near Blue Jacket Station on the MKT valley. Stephen later inherited Blue Jacket's place in Winkler, TX. On Card No. 1838 of the Dawes Roll, he is listed as a blood adopted Shawnee. Stephen died at Newberry, KS. His Indian name was Wa-wo-ko-ko-ha.

M. Emily Fother

Emily was born June 1, 1841 in Kansas Territory and died June 30, 1896 in Viola, I. T. The marriage date with Stephen is unknown. Her Indian name was Mo-wo-wo-wo-wo and she was called Sotawee. Emily first married John Shewherty and they had a daughter Frances.

(2) Maria F. Winkler

Was born in Winkler, I. T. January 7, 1883 and attended Carlisle Industrial School, Carlisle, Pennsylvania. Her Dawes Roll No. is 24048 and Card No. 3453 and she was 18th blood adopted Shawnee. Maria died November 27, 1915 in Modesto, California.

M. Charles Wilson Bingham

Married Maria June 4, 1901; he was born Feb. 4, 1870 in Indiana Territory. Charles died October 1, 1946 in Modesto.

(3) Tom, Karnell, Winston, Helen, Emily, Howard, Stuart, Mary, Marc, Charles

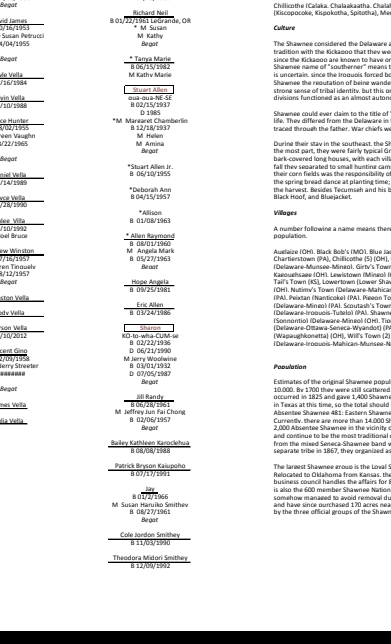
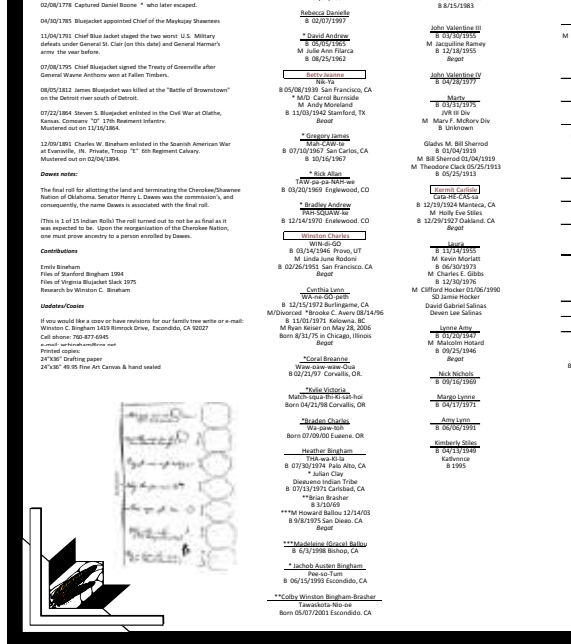

Weyapiersenwah

Weyapiersenwah, better known as Blue Jacket by Indian and better known to us as the early 1760s, probably in Pennsylvania. His parents were unknown but he had a sister known on an island in the Missouri River before the Missouri Basin, in northwest Ohio in 1801. Last principal War Chief of the Shawnee Tribe was a member of Tecumseh and died about 1838 on the banks of the carriers River in Michigan Territory (at what is now Wapakoneta).

M. Baby

A half French, half Indian daughter of Joseph Duquesne, French Canadian trader and agent of the British Indian Service. M. Baby was born in or near Fort Detroit, after 1750. She survived the Shawnee/Wyandot Trail of Tears and died in northeast Kansas Territory about 1843.

Daughter

(2) George Blue Jacket

The third son and fifth child of Blue Jacket and M. Baby (blue jacket produced a boy and with another wife, George was born about 1833 at one of the Blue Jacket farms in the northwest of Ohio. Joined a brother James, who was a collaborator with Tecumseh in the latter's failed attempt to retake the Great Lakes region of America. George died at Piquette, Ohio about 1825.

M. Susan Unknown

This wife was very a Shawnee but no details have surfaced.

Daughter

(3) Henry Blue Jacket

When Henry was born is unknown, therefore, he may or may not have been the first of George's brood. He likely was born at Blue Jacket's farm on the banks of the Huron River and west of the Detroit River in southeastern Michigan Territory near Brownstown. Henry went to Washington in 1854 where he joined the Shawnee Treaty with his brothers George and Charles. His last child was born after Henry died of Blue Jacket's Cousins of the Wapakoneta River in 1855, now in Johnson County, Kansas City, Kansas.

M. Ella

Born about 1818, she married Henry on March 16, 1843 but their apparent first child was born in 1838. Ella had been married before as she had a son, George Searles, born in 1835 but was raised in the Blue Jacket household and used the Blue Jacket name. Her Indian name was Cho-wo-ye and she died about 1865.

Daughter

(4) Stephen S. Blue Jacket

Stephen was born in 1838 in northeastern Kansas Territory. He was in Co. D, 13th Regiment, Kansas Volunteer Infantry in 1864. In 1871 these Shawnees migrated to Indian Territory, establishing farms near Blue Jacket Station on the MKT valley. Stephen later inherited Blue Jacket's place in Winkler, TX. On Card No. 1838 of the Dawes Roll, he is listed as a blood adopted Shawnee. Stephen died at Newberry, KS. His Indian name was Wa-wo-ko-ko-ha.

M. Emily Fother

Emily was born June 1, 1841 in Kansas Territory and died June 30, 1896 in Viola, I. T. The marriage date with Stephen is unknown. Her Indian name was Mo-wo-wo-wo-wo and she was called Sotawee. Emily first married John Shewherty and they had a daughter Frances.

(2) Maria F. Winkler

Was born in Winkler, I. T. January 7, 1883 and attended Carlisle Industrial School, Carlisle, Pennsylvania. Her Dawes Roll No. is 24048 and Card No. 3453 and she was 18th blood adopted Shawnee. Maria died November 27, 1915 in Modesto, California.

M. Charles Wilson Bingham

Married Maria June 4, 1901; he was born Feb. 4, 1870 in Indiana Territory. Charles died October 1, 1946 in Modesto.

(3) Tom, Karnell, Winston, Helen, Emily, Howard, Stuart, Mary, Marc, Charles